

Date: 15/01/2020 **Author:** Darren Lindsay **Project:** 119-135 Church Street, Camperdown
Client: Minc **Contact:** Surya Kant **Contact Number:** 0401 448 022
Plan #: R.C 01



Comments:

This plan has been designed by Darren Lindsay of Sydney Traffic Control in accordance with Australian Standards outlined in the RMS's Traffic Control on Worksites Handbook. The plan is designed for the setup of a road closure along Mallett Lane to allow for the standing of a mobile crane for lifting of materials onto 119-135 Church Street, Camperdown. Certified traffic controllers will be on site to implement and monitor this TCP. If you have any questions please contact Darren Lindsay on 8068-1844 or 0400 441 775.



Legend

- Barrier
- barrier position
- Bollard
- Detour route
- Pedestrian Tape
- Property
- sign single
- Surrounding Property
- traffic controller
- Vehicle route
- Work Area

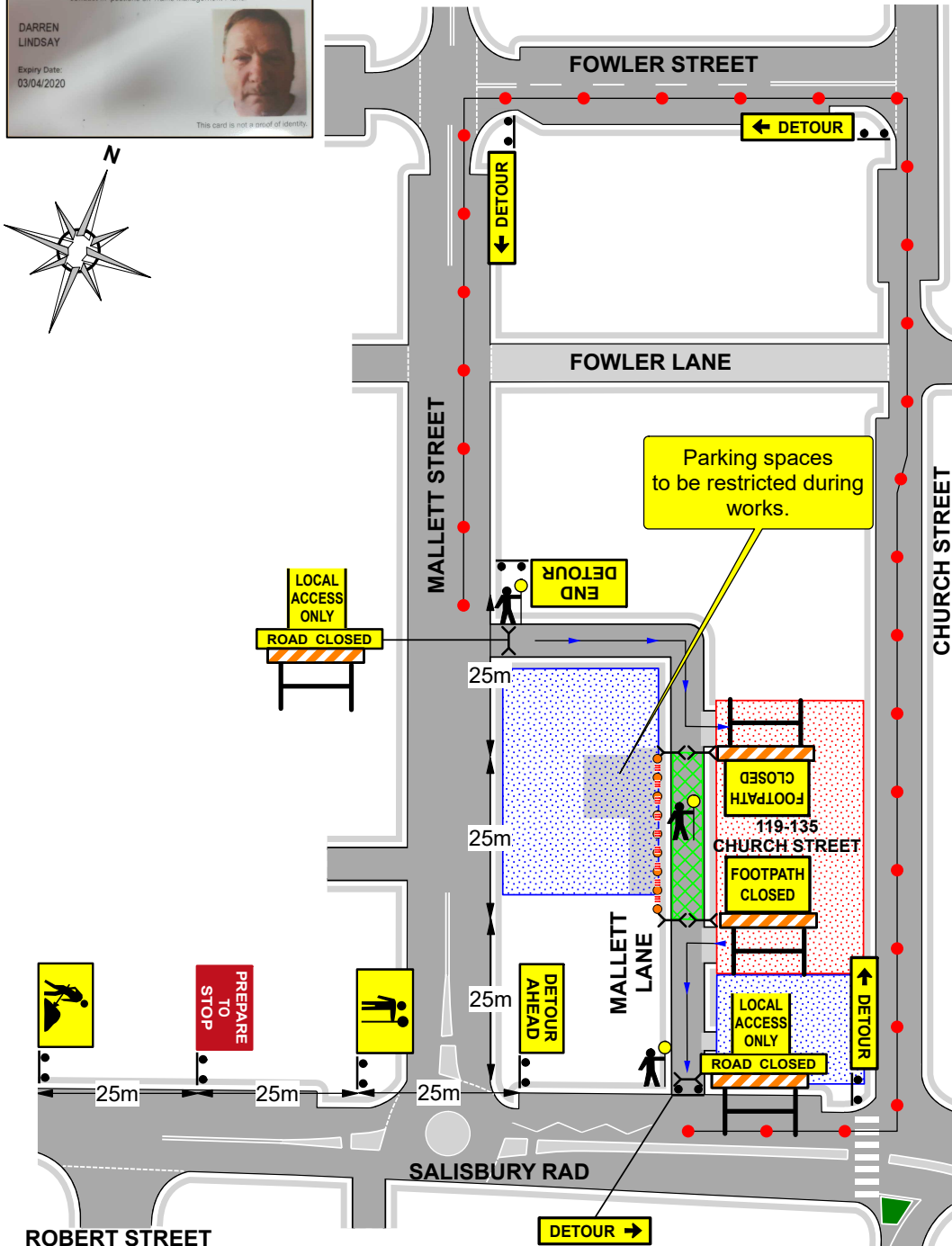

**ALL SIGNS AND SPACING
MUST BE IN ACCORDANCE
WITH AUSTRALIAN
STANDARD 1742-3**